2110069-1 ✔ ACTIVE

TE Internal #: 2110069-1

SFP+, Cage Assembly, Signal, Operating Temperature Range -55 – 105 °C [-67 – 221 °F], Data Rate (Max) 16 Gb/s, 4 Ports

View on TE.com >

Connectors > Pluggable IO Connectors & Cages



Pluggable I/O Product Type: **Cage Assembly**

Sealable: **No**

Circuit Application: **Signal**

Operating Temperature Range: **-55 – 105 °C [-67 – 221 °F]**

Data Rate (Max): **16 Gb/s**

Features

Product Type Features

Cage Type	Ganged
Pluggable I/O Product Type	Cage Assembly
Sealable	No
Form Factor	SFP+

Configuration Features

Lightpipe Style	Reduced Length
Number of Ports	4
Port Matrix Configuration	1 x 4

Electrical Characteristics

Data Rate (Max)	16 Gb/s

Termination Features

Termination Method to PCB	Through Hole - Press-Fit
Termination Post & Tail Length	2.05 mm[.081 in]

Housing Features

Cage Material	Nickel Silver

Dimensions

PCB Thickness (Recommended)	2.25 mm[.089 in]

Usage Conditions

Operating Temperature Range	-55 – 105 °C[-67 – 221 °F]

Operation/Application

Pluggable I/O Applications	SFP+
Heat Sink Compatible	No
Circuit Application	Signal

Packaging Features

Packaging Method	Box

Other

Included Lightpipe	Yes
EMI Containment Feature Type	Internal/External EMI Springs

Product Compliance

For compliance documentation, visit the product page on TE.com>

EU RoHS Directive 2011/65/EU	Compliant
EU ELV Directive 2000/53/EC	Compliant
China RoHS 2 Directive MIIT Order No 32, 2016	No Restricted Materials Above Threshold
EU REACH Regulation (EC) No. 1907/2006	Current ECHA Candidate List: JUNE 2025 (250) Candidate List Declared Against: JUNE 2025 (250) Does not contain REACH SVHC
Halogen Content	Not Low Halogen - contains Br or Cl > 900 ppm.
Solder Process Capability	Reflow solder capable to 260°C

Product Compliance Disclaimer

This information is provided based on reasonable inquiry of our suppliers and represents our current actual knowledge based on the information they provided. This information is subject to change. The part numbers that TE has identified as EU RoHS compliant have a maximum concentration of 0.1% by weight in homogenous materials for lead, hexavalent chromium, mercury, PBB, PBDE, DBP, BBP, DEHP, DIBP, and 0.01% for cadmium, or qualify for an exemption to these limits as defined in the Annexes of Directive 2011/65/EU (RoHS2). Finished electrical and electronic equipment products will be CE marked as required by Directive 2011/65/EU. Components may not be CE marked. Additionally, the part numbers that TE has identified as EU ELV compliant have a maximum concentration of 0.1% by weight in homogenous materials for lead, hexavalent chromium, and mercury, and 0.01% for cadmium, or qualify for an exemption to these limits as defined in the Annexes of Directive 2000/53/EC (ELV). Regarding the REACH Regulation, the information TE provides on SVHC in articles for this part number is based on the latest European Chemicals Agency (ECHA) ‘Guidance on requirements for substances in articles’ posted at this URL: https://echa.europa.eu/guidance-documents/guidance-on-reach

Compatible Parts



TE Part # 2142970-6
CABLE ASSY, MICRO SFP+ TO STD SFP+, 5M



TE Part # 2142970-5
CABLE ASSY, MICRO SFP+ TO STD SFP+, 4M



TE Part # 2821033-8
QSFP TO [4]SFP+, 28G, 1M, 33AWG



TE Part # CAT-C11-H506
SFP+ to SFP+ I/O Cable Assembly: 26 AWG



TE Part # 2142970-1
CABLE ASSY, MICRO SFP+ TO STD SFP+, 0.5M



TE Part # CAT-C11-H50626
SFP+ to SFP+ I/O Cable Assembly: 30 AWG



TE Part # 4-2334985-2
SFP56 DIRECT ATTACH CA, 1M, 32AWG



TE Part # CAT-C11-H5062
SFP+ to SFP+ I/O Cable Assembly: 28 AWG



TE Part # 2142970-2
CABLE ASSY, MICRO SFP+ TO STD SFP+, 1M



TE Part # 2334985-2
SFP28 DIRECT ATTACH CA, 1M, 32AWG



TE Part # 2142970-4
CABLE ASSY, MICRO SFP+ TO STD SFP+, 3M



TE Part # CAT-C11-N49011
SFP28 to SFP28 Cable Assembly: 26 AWG



TE Part # 4-2821224-5
SFP56 DIRECT ATTACH CA, 3M, 26AWG



TE Part # CAT-Q17-N49011
QSFP56-Four SFP56 Cable Assembly: 30 AWG



TE Part # CAT-C11-N4901114
SFP28 to SFP28 Cable Assembly: 30 AWG



TE Part # 2142970-7
CABLE ASSY, MICRO SFP+ TO STD SFP+, 6M



TE Part # 4-2821222-5
SFP56 DIRECT ATTACH CA, 2M, 30AWG



TE Part # 2142970-3
CABLE ASSY, MICRO SFP+ TO STD SFP+, 2M



TE Part # CAT-C11-N490333
QSFP28-Four SFP+ Cable Assembly: 30 AWG



TE Part # CAT-C11-N490325
QSFP28-Four SFP+ Cable Assembly: 26 AWG

Customers Also Bought



TE Part #ANT-W63WS3-SMA
Antenna Blade Wifi6/6E Swivel SMA

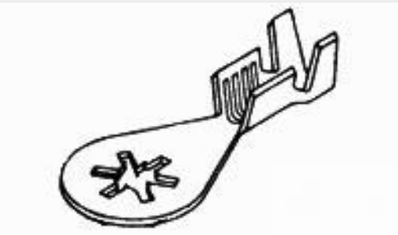

TE Part #61795-3
RING 18-14 AWG TPBR



TE Part #521632-2
ULTRA-POD 250 ASSY REC 18-14 AWG TPBR

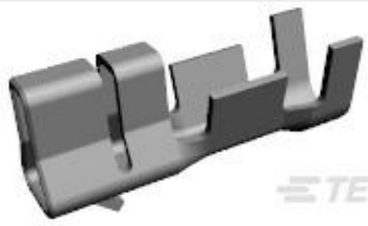

TE Part #917683-1
2.5 SIGNAL DBL LOCK REC CONT L



TE Part #917689-1
2.5 SIGNAL D/LOCK PLUG HSG 5P



TE Part #917701-1
2.5 SIGNAL DBL LOCK DLP 5P

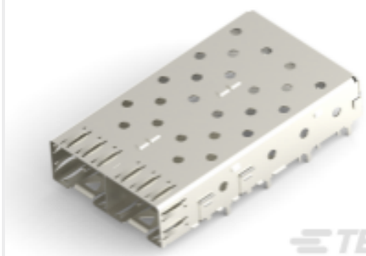

TE Part #1761014-3
SFP 1X2 CAGE ASSY, PRESS FIT



TE Part #2132781-4
04P EP-II HOUSING, NATURAL



TE Part #1-2132782-2
12 pos. EP II breakaway retain



TE Part #2170088-2
ZSFP+ Connector,15u"

Documents

CAD Files

3D PDF

3D

Customer View Model

ENG_CVM_CVM_2110069-1_A.2d_dxf.zip

English

Customer View Model

ENG_CVM_CVM_2110069-1_A.3d_igs.zip

English

Customer View Model

ENG_CVM_CVM_2110069-1_A.3d_stp.zip

English

By downloading the CAD file I accept and agree to the Terms and Conditions of use.

Product Specifications

Product Specification

English