2-1355181-8 × OBSOLETE

RAST

TE Internal #: 2-1355181-8

TE Internal Description: DUOPLUG2,5HSG 8P 6X

View on TE.com >

Connectors > PCB Connectors > Card Edge Connectors > Standard Edge Connectors

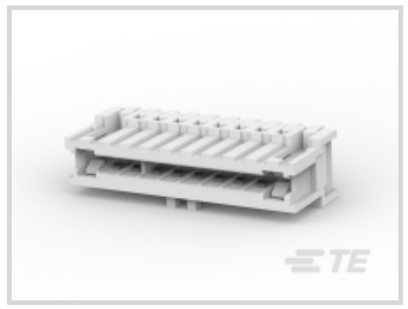


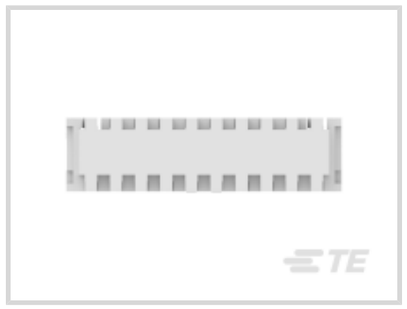


Connector System: **Wire-to-Board**

Number of Positions: **8**

Centerline (Pitch): **2.5 mm [.098 in]**

Termination Method to Wire & Cable: **Insulation Displacement (IDC)**

Number of Rows: **1**

Features

Product Type Features

Connector System	Wire-to-Board
Connector & Housing Type	Receptacle
Connector & Contact Terminates To	Printed Circuit Board

Configuration Features

Card Entry Style	Side
Compatible With Wire & Cable Type	Discrete Wire
Number of Positions	8
Number of Rows	1
Connector Contact Load Condition	Fully Loaded
PCB Mount Orientation	Right Angle

Electrical Characteristics

Operating Voltage	63 VAC

Body Features

Keying Between Cavity Locations	4-Mar
Primary Product Color	Natural

Contact Features

Contact Mating Area Plating Material	Tin (Sn)
Contact Retention Within Housing	Without
Contact Base Material	Copper Tin Alloy
Contact Type	Socket
Contact Mating Area Plating Material Thickness	5 – 12 µm
Contact Current Rating (Max)	2 A

Termination Features

Termination Method to Wire & Cable	Insulation Displacement (IDC)

Mechanical Attachment

Mating Retention	With
Mating Alignment Type	Keyed
Mating Alignment	With
Connector Mounting Type	Cable Mount (Free-Hanging)

Housing Features

Housing Entry Configuration	Both Ends Closed
Centerline (Pitch)	2.5 mm[.098 in]
Housing Material	PBT

Dimensions

Card Slot Depth	5 mm
PCB Thickness (Recommended)	1.5 mm[.059 in]
Compatible Insulation Diameter Range	1.3 mm[.051 in]
Connector Height	7.35 mm
Wire Size	22 AWG

Operation/Application

Circuit Application	Signal

Packaging Features

Packaging Method	Carton
Packaging Quantity	1680

Product Compliance

For compliance documentation, visit the product page on TE.com>

EU RoHS Directive 2011/65/EU	Compliant
EU ELV Directive 2000/53/EC	Compliant
China RoHS 2 Directive MIIT Order No 32, 2016	No Restricted Materials Above Threshold
EU REACH Regulation (EC) No. 1907/2006	Current ECHA Candidate List: JUNE 2025 (250) Candidate List Declared Against: JUNE 2022 (224) Does not contain REACH SVHC
Halogen Content	Not Low Halogen - contains Br or Cl > 900 ppm.
Solder Process Capability	Not applicable for solder process capability

Product Compliance Disclaimer

This information is provided based on reasonable inquiry of our suppliers and represents our current actual knowledge based on the information they provided. This information is subject to change. The part numbers that TE has identified as EU RoHS compliant have a maximum concentration of 0.1% by weight in homogenous materials for lead, hexavalent chromium, mercury, PBB, PBDE, DBP, BBP, DEHP, DIBP, and 0.01% for cadmium, or qualify for an exemption to these limits as defined in the Annexes of Directive 2011/65/EU (RoHS2). Finished electrical and electronic equipment products will be CE marked as required by Directive 2011/65/EU. Components may not be CE marked. Additionally, the part numbers that TE has identified as EU ELV compliant have a maximum concentration of 0.1% by weight in homogenous materials for lead, hexavalent chromium, and mercury, and 0.01% for cadmium, or qualify for an exemption to these limits as defined in the Annexes of Directive 2000/53/EC (ELV). Regarding the REACH Regulation, the information TE provides on SVHC in articles for this part number is based on the latest European Chemicals Agency (ECHA) 'Guidance on requirements for substances in articles' posted at this URL: https://echa.europa.eu/guidance-documents/guidance-on-reach

Customers Also Bought



TE Part #61118-6
CMNL PIN 20-14 AUNIPHBZ



TE Part #111595-3
016 ASSY SYS 50 PADDLEBOARD



TE Part #1-282006-2
AMP MONO-SHAPE TAB CONN 6P. G



TE Part #1-1971817-8
8P,RAST 2.5 Tab Header,Ex- Locking, THV



TE Part #7-2266292-7
OC-066F134O-752-CRIMPTOOLINGKIT



TE Part #7-2266742-7
OCEAN_2.0_SPARE_PART_KIT-078F132O

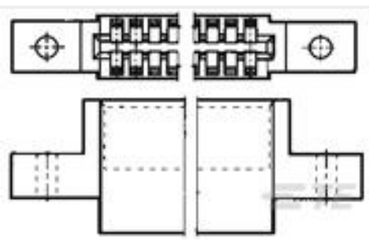

TE Part #1-583861-7
TW-LEAF CRP HSG. 25 POS.

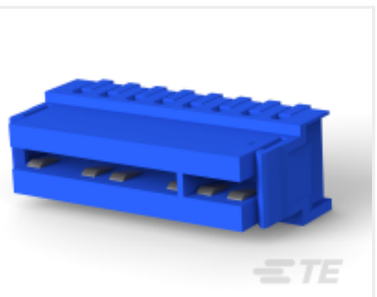

TE Part #284866-8
Direct mount card edge conn.,



TE Part #6-2311505-3
DUOPLUG2,5BUST16X3P



TE Part #3-282045-4
AMP MONO-SHAPE PCB CONN

Documents

CAD Files

3D PDF

3D

Customer View Model

ENG_CVM_CVM_2-1355181-8_B.2d_dxf.zip

English

Customer View Model

ENG_CVM_CVM_2-1355181-8_B.3d_igs.zip

English

Customer View Model

ENG_CVM_CVM_2-1355181-8_B.3d_stp.zip

English

By downloading the CAD file I accept and agree to the Terms and Conditions of use.

Datasheets & Catalog Pages

RAST Connector System Catalog

English

Product Specifications

Application Specification

English

Agency Approvals

Agency Approval Document

English