2-1355350-1 ✔ ACTIVE

TE Internal #: 2-1355350-1

TE Internal Description: MQS COVER 18POS

View on TE.com >

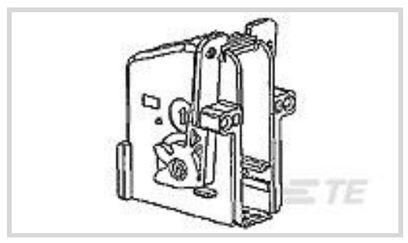

Product Compliance

For compliance documentation, visit the product page on TE.com>

EU RoHS Directive 2011/65/EU	Compliant
EU ELV Directive 2000/53/EC	Compliant
China RoHS 2 Directive MIIT Order No 32, 2016	No Restricted Materials Above Threshold
EU REACH Regulation (EC) No. 1907/2006	Current ECHA Candidate List: JUNE 2025 (250) Candidate List Declared Against: JUNE 2025 (250) Does not contain REACH SVHC
Halogen Content	Low Halogen - Br, Cl, F < 900 ppm per homogenous material. Also BFR/CFR/PVC Free
Solder Process Capability	Not applicable for solder process capability

Product Compliance Disclaimer

This information is provided based on reasonable inquiry of our suppliers and represents our current actual knowledge based on the information they provided. This information is subject to change. The part numbers that TE has identified as EU RoHS compliant have a maximum concentration of 0.1% by weight in homogenous materials for lead, hexavalent chromium, mercury, PBB, PBDE, DBP, BBP, DEHP, DIBP, and 0.01% for cadmium, or qualify for an exemption to these limits as defined in the Annexes of Directive 2011/65/EU (RoHS2). Finished electrical and electronic equipment products will be CE marked as required by Directive 2011/65/EU. Components may not be CE marked. Additionally, the part numbers that TE has identified as EU ELV compliant have a maximum concentration of 0.1% by weight in homogenous materials for lead, hexavalent chromium, and mercury, and 0.01% for cadmium, or qualify for an exemption to these limits as defined in the Annexes of Directive 2000/53/EC (ELV). Regarding the REACH Regulation, the information TE provides on SVHC in articles for this part number is based on the latest European Chemicals Agency (ECHA) 'Guidance on requirements for substances in articles' posted at this URL: https://echa.europa.eu/guidance-documents/guidance-on-reach

Compatible Parts



TE Part # 1355348-1

18POS MQS REC

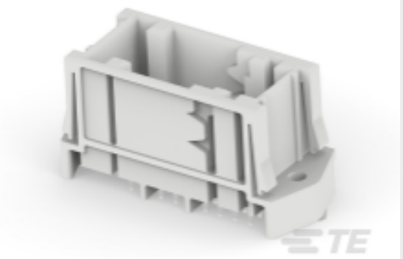

TE Part # 2-1355154-1

MQS STIFTWANNE 18P

Customers Also Bought

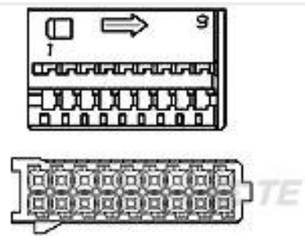

TE Part #1355348-1
18POS MQS REC

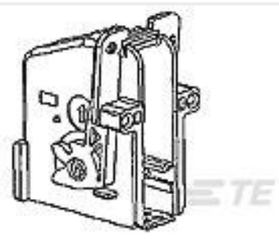

TE Part #1-1355350-1
MQS ABDECKKAPPE 18P

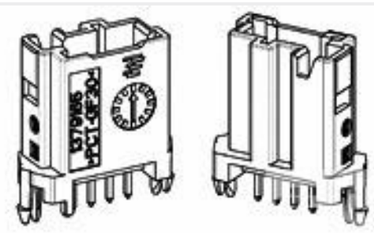

TE Part #1379165-7
4pos MQS .63 header 180deg THR



TE Part #1-1670920-1
8POS, MCON 1.2 LL REC SEALED



TE Part #2298123-1
MATE-AX, Pin outer contact, RTK 031



TE Part #2298125-1
MATE-AX, Pin center contact, RTK 031



TE Part #2298126-1
MATE-AX, Crimp Ferrule, RTK 031



TE Part #2373242-1
CVTY PLUG,2.8 APEX FCI,CVTY DIA, MAT-SL

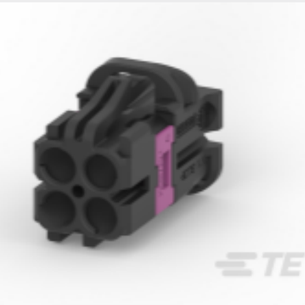

TE Part #2298721-1
4P,MATE-AX,SOC HSG ASSY,180DEG, COD A



TE Part #2298721-2
4P,MATE-AX,SOC HSG ASSY,180DEG, COD B

Documents

Product Drawings

MQS COVER 18POS

English

CAD Files

3D PDF

English

Customer View Model

ENG_CVM_2-1355350-1_A1.2d_dxf.zip

English

Customer View Model

ENG_CVM_2-1355350-1_A1.3d_igs.zip

English

Customer View Model

ENG_CVM_2-1355350-1_A1.3d_stp.zip

English

By downloading the CAD file I accept and agree to the Terms and Conditions of use.

Product Specifications

Micro Quardlok System Female Connectors

English

Product Specification

English