# 35-200-014 ✔ ACTIVE

KISSLING | KISSLING Series 35

TE Internal #: K1060586

Lever, Red Actuator, Rotary, 32 VDC, KISSLING Series 35, Rotary Switches

View on TE.com >

Switches > Rotary Switches > Battery Disconnect Switch Accessories



Actuator Style: **Lever**

Actuator Color: **Red**

Rotary Switch Type: **Rotary**

Operating Voltage: **32 VDC**

All Battery Disconnect Switch Accessories (4)

## Features

### Product Type Features

| | |
|---|---|
| Actuator Style | Lever |
| Rotary Switch Type | Rotary |

### Electrical Characteristics

| | |
|---|---|
| Operating Voltage | 32 VDC |

### Body Features

| | |
|---|---|
| Actuator Color | Red |

## Product Compliance

For compliance documentation, visit the product page on TE.com>

| | |
|---|---|
| EU RoHS Directive 2011/65/EU | Compliant |
| EU ELV Directive 2000/53/EC | Compliant |
| China RoHS 2 Directive MIIT Order No 32, 2016 | 有害物质含量符合标准要求 No Restricted Substance(s) Above Threshold |
| EU REACH Regulation (EC) No. 1907/2006 | Current ECHA Candidate List: FEB 2026 (253)<br>Candidate List Declared Against: JUNE 2025 (250)<br>Does not contain REACH SVHC |
| Halogen Content | Low Halogen - Br, Cl, F < 900 ppm per |

| | |
|---|---|
| | homogenous material. Also BFR/CFR/PVC Free |
| Solder Process Capability | Not reviewed for solder process capability |

Product Compliance Disclaimer

This information is provided based on reasonable inquiry of our suppliers and represents our current actual knowledge based on the information they provided. This information is subject to change. The part numbers that TE has identified as EU RoHS compliant have a maximum concentration of 0.1% by weight in homogenous materials for lead, hexavalent chromium, mercury, PBB, PBDE, DBP, BBP, DEHP, DIBP, and 0.01% for cadmium, or qualify for an exemption to these limits as defined in the Annexes of Directive 2011/65/EU (RoHS2). Finished electrical and electronic equipment products will be CE marked as required by Directive 2011/65/EU. Components may not be CE marked. Additionally, the part numbers that TE has identified as EU ELV compliant have a maximum concentration of 0.1% by weight in homogenous materials for lead, hexavalent chromium, and mercury, and 0.01% for cadmium, or qualify for an exemption to these limits as defined in the Annexes of Directive 2000/53/EC (ELV). Regarding the REACH Regulation, the information TE provides on SVHC in articles for this part number is based on the latest European Chemicals Agency (ECHA) 'Guidance on requirements for substances in articles' posted at this URL: https://echa.europa.eu/guidance-documents/guidance-on-reach

## Compatible Parts



TE Part # K1060787
Battery Disconnector 35-505-A



TE Part # K1146614
Battery Disconnector 35-210-100-R-900



TE Part # CAT-AL4-SBD352002
Battery Disconnector, 200A, 2 Pole

## Also in the Series | KISSLING Series 35



Battery Disconnect Switches(173)



Rotary Switches(6)

## Customers Also Bought



TE Part #DT06-4S-CE01
PLG, 4P, GRY, E, CAP



TE Part #W4SA-P012
WEDGE LOCK, 4P, PLG, GRY, SL RET, DT, A



TE Part #K1126755
Battery Disconnector 35-411-100-R



TE Part #K1060663
Battery Disconnector 35-202



TE Part #0411-204-1605
EXT TOOL, SIZE 16, 16-18 AWG, N, DRK BLU



TE Part #160917-2
FF 250 REC 1-2.5MM2 TPBR



TE Part #183073-1
PLUG ASS'Y 23-24STD.SEX SRS.



TE Part #928794-2
FF 110 TAB PTP CUZN30

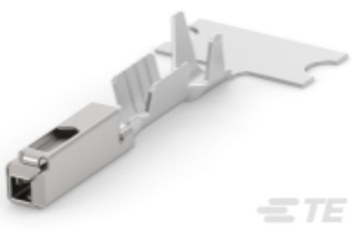

TE Part #5-968221-5
MQS0,63 Au rec CB unseal. 0,5-0,75



TE Part #1745078-1
AMP MCP 2.8K - REC. HOUSING

## Documents

### Product Drawings

Switch lever 90DEG 35-200-014

German

### CAD Files

3D PDF

3D

Customer View Model

ENG_CVM_CVM_35-200-014_A.2d_dxf.zip

English

Customer View Model

ENG_CVM_CVM_35-200-014_A.3d_igs.zip

English

Customer View Model

ENG_CVM_CVM_35-200-014_A.3d_stp.zip

English

By downloading the CAD file I accept and agree to the Terms and Conditions of use.

### Datasheets & Catalog Pages

## KISSLING BATTERY DISCONNECTOR Series 35 / 200A

English