Part Number : 2143720002
Product Description : Mini-Fit Sigma Sealed Hybrid Plug Housing, Dual Row, 4.20mm Pitch, 16 Circuit Footprint, 2-10 Circuit Configuration, UL94V-0, Natural
Series Number : 214372
Status : Active
Product Category : Connector Housings

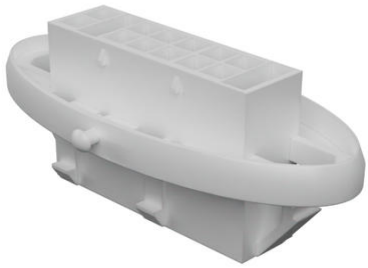

Documents & Resources

Drawings

2143720002_sd.pdf

2070170000-PK-000.pdf

STEP AP242

SOLIDWORKS

Creo

Specifications

2070170000-AS-000.pdf

2070170000-PS-000.pdf

2070170000-TS-000.pdf

Product Environment Compliance

Compliance

GADSL/IMDS	Not Relevant
China RoHS	per SJ/T 11365-2006
EU ELV	Not Relevant
Low-Halogen Status	Not Low-Halogen per IEC 61249-2-21
REACH SVHC	Not Contained per D(2025)4165-DC (25 June 2025)
EU RoHS	Compliant per EU 2015/863

Compliance Statements

- EU RoHS
- REACH SVHC
- Low-Halogen

Industry Documents
- IPC 1752A Class C
- IPC 1752A Class D
- Molex Product Compliance Declaration
- IEC-62474
- chemSHERPA (xml)

Substances of Interest
- PFAS

EU RoHS Certificate of Compliance

Additional Product Compliance Information

Part Details

General

Status	Active
Category	Connector Housings
Series	214372
Description	Mini-Fit Sigma Sealed Hybrid Plug Housing, Dual Row, 4.20mm Pitch, 16 Circuit Footprint, 2-10 Circuit Configuration, UL94V-0, Natural
Application	Power, Wire-to-Wire
Product Name	Mini-Fit Sigma Sealed
UPC	193264550838

Agency

UL	E29179

Physical

Circuits (maximum)	16
Color - Resin	Natural
Flammability	94V-0
Gender	Plug
Glow-Wire Capable	No
Lock to Mating Part	Yes

Material - Resin	Nylon
Net Weight	8.155/g
Number of Rows	2
Packaging Type	Bag
Panel Mount	Yes
Pitch - Mating Interface	4.20mm
Pitch - Termination Interface	4.20mm
Polarized to Mating Part	Yes
Temperature Range - Operating	-40° to +105°C

Mates With / Use With

Mates with Part(s)

Description	Part Number
Mini-Fit Jr. Dual Row Receptacle Housings	46992
Mini-Fit Jr. Receptacle Housings	5557
Mini-Fit TPA2 and Mini-Fit Sigma Dual Row Receptacle Housings	172708

Use with Part(s)

Description	Part Number
Mini-Fit Sigma Sealed Cap for 16 Circuit Plug Housing	2070190016
Mini-Fit TPA2/Sigma Male Crimp Terminals	172765
Mini-Fit TPA2/Sigma Male Crimp Terminals	203070