**Part Number :** 936010099
**Product Description :** Heavy-Duty Crimp Contact Insert, Female, 25-Pole, 10A, for Turned or Stamped Crimp Contacts, Size 16A «66x16»
**Series Number :** 93601
**Status :** Active
**Product Category :** Heavy-Duty Connectors
**Engineering Part Number :** 7125.4012.0

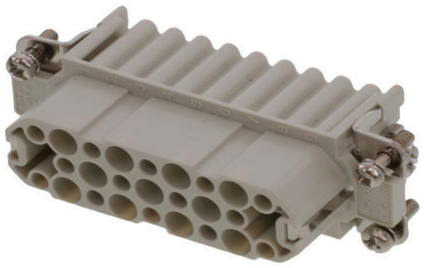

## Documents and Resources

## Product Environment Compliance

### Compliance

| | |
|---|---|
| GADSL/IMDS | Not Relevant |
| China RoHS | per SJ/T 11365-2006 |
| EU ELV | Not Relevant |
| Low-Halogen Status | Low-Halogen per IEC 61249-2-21 |
| REACH SVHC | Not Contained per D(2025)7771-DC (04 Feb 2026) |
| EU RoHS | Compliant per EU 2015/863 |

Compliance Statements
- EU RoHS
- REACH SVHC
- Low-Halogen

Industry Documents
- IPC 1752A Class C
- IPC 1752A Class D
- Molex Product Compliance Declaration
- IEC-62474
- chemSHERPA (xml)

Substances of Interest
- PFAS

EU RoHS Certificate of Compliance

Additional Product Compliance Information

UKCA - Declaration of Conformity

CE - Declaration of Conformity

---

## Part Details

### General

| | |
|---|---|
| Status | Active |
| Category | Heavy Duty Connectors |
| Series | 93601 |
| Description | Heavy-Duty Crimp Contact Insert, Female, 25-Pole, 10A, for Turned or Stamped Crimp Contacts, Size 16A «66x16» |
| Component Type | Inserts - Crimp Contact |
| Insert Series | S-D |
| Product Name | Heavy-Duty Connectors |
| Standard | CSA C22.2 NO. 182.3, EN 175301-801, EN 60664-1, EN 61984, UL 1977 |
| UPC | 887191870175 |

### Agency

| | |
|---|---|
| CSA | 256883 |
| UL | E249674 |

### Electrical

| | |
|---|---|
| Current - Maximum per Contact | 10.0A |
| Voltage - Maximum | 250V |

### Physical

| | |
|---|---|
| Component Size | 16A «66X16» |
| Durability (mating cycles max) | 500 |
| Gender | Female |
| Insert Color | Grey |
| Material - Insert | Polycarbonate |
| Net Weight | 35.000/g |

| | |
|---|---|
| Number of Rows | 3 |
| Packaging Type | Bag |
| Polarized to Mating Part | Yes |
| Poles | 25 |
| Temperature Range - Operating | -40° to +125°C |

## Mates With / Use With

### Mates with Part(s)

| Description | Part Number |
|---|---|
| Heavy-Duty Crimp Contact Insert, Male, 24-Pole, 10A, for Turned Crimp Contacts, Size 6B «44x27» | 936010094 |

### Use with Part(s)

| Description | Part Number |
|---|---|
| Use With | Turned Contacts - Female |