Data Sheet | Item Number: 281-485

Jumper; 5-way; insulated; gray

https://www.wago.com/281-485



Color: gray

Similar to illustration

Physical data

Width	28.3 mm / 1.114 inches
Height	5 mm / 0.197 inches
Depth	20.6 mm / 0.811 inches
Jumper assignment	1-2-3-4-5

Material data

Note (material data)	Information on material specifications can be found here
Color	gray
Material group	I
Insulation material (main housing)	Polyamide (PA66)
Flammability class per UL94	V0
Fire load	0.021 MJ
Weight	3.9 g

Commercial data

PU (SPU)	100 (25) pcs
Packaging type	Box
Country of origin	DE
GTIN	4044918524278
Customs tariff number	85366990990

Product classification

UNSPSC	39121421

Environmental Product Compliance

RoHS Compliance Status	Compliant,No Exemption

Downloads

Environmental Product Compliance

Compliance Search

Environmental Product Compliance 281-485

Documentation

Bid Text

281-485	19.02.2019	xml 2.54 KB
281-485	28.04.2017	doc 24.00 KB

CAD/CAE-Data

CAD data

2D/3D Models 281-485

CAE data

EPLAN Data Portal 281-485

WSCAD Universe 281-485

ZUKEN Portal 281-485

1 Compatible Products

1.1 Optional Accessories

1.1.1 Tool

1.1.1.1 Operating tool



Item No.: 281-440
Operating tool; made of insulating material; 5-way

Installation Notes

Commoning

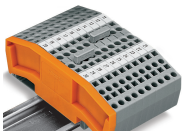

Commoning using comb-style jumper bars.
Push comb-style jumper bars down until fully inserted.

Commoning



4-conductor through terminal blocks, angled type,
formation of groups with 3-way, comb-style jumper bars

Commoning

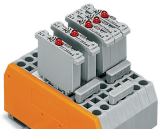

Carrier terminal blocks with component plugs,
alternate comb-style jumper bars,
3-way comb-style jumper bar

Commoning

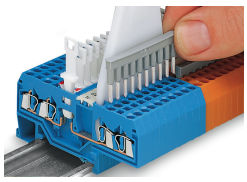

Commoning front-entry disconnect terminal blocks via comb-style jumper bar using a 10-pole operating tool