Part Number : 1211290085
Product Description : mPm DIN Silicone Profiled Gasket, Form B-10mm and Form B-11mm, 1 Bag of 100
Series Number : 121129
Status : Active
Product Category : Industrial Connectors
Engineering Part Number : 3011-08

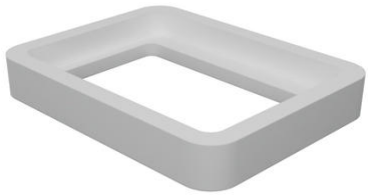

Documents and Resources

Drawings

1211290085_sd.pdf

STEP AP242

SOLIDWORKS

Creo

Product Environment Compliance

Compliance

GADSL/IMDS	Not Relevant
China RoHS	per SJ/T 11365-2006
EU ELV	Not Relevant
Low-Halogen Status	Low-Halogen per IEC 61249-2-21
REACH SVHC	Not Contained per D(2025)4165-DC (25 June 2025)
EU RoHS	Compliant per EU 2015/863

Compliance Statements
- EU RoHS
- REACH SVHC
- Low-Halogen

Industry Documents
- IPC 1752A Class C
- IPC 1752A Class D
- Molex Product Compliance Declaration

- IEC-62474
- chemSHERPA (xml)

Substances of Interest
- PFAS

EU RoHS Certificate of Compliance

Additional Product Compliance Information

Part Details

General

Status	Active
Category	Industrial Connectors
Series	121129
Description	mPm DIN Silicone Profiled Gasket, Form B-10mm and Form B-11mm, 1 Bag of 100
IP Rating	IP65, IP67
Product Name	mPm
Type	Field Attachable Connector
UPC	78678849852

Electrical

Current - Maximum per Contact	N/A
Voltage - Maximum	N/A

Physical

Cable Diameter	N/A
Coupling Type	N/A
Diagnostics / LEDs	No
Diagnostics Port	No
Form	B - 11mm
Gender	N/A
Keyway	None
Material - Connector Body	Silicone
Material - Contact	N/A
Material - Coupling Nut	N/A
Material - Plating Mating	N/A

Net Weight	145.000/g
Orientation	N/A
Pitch - Mating Interface	N/A
Poles	N/A
Temperature Range - Operating	N/A
Wire Size (AWG)	N/A